

# Planning Committee Meeting

## 9<sup>th</sup> June 2021

Change of use of public house to supported accommodation

Former Weavers Answer public house  
70-74 Milnrow Road, Shaw, OL2 8ER

Application No. FUL/346233/21



---

# Aerial view



---

## Front and side elevations



---

## Rear elevation as existing



---

## Revised site plan

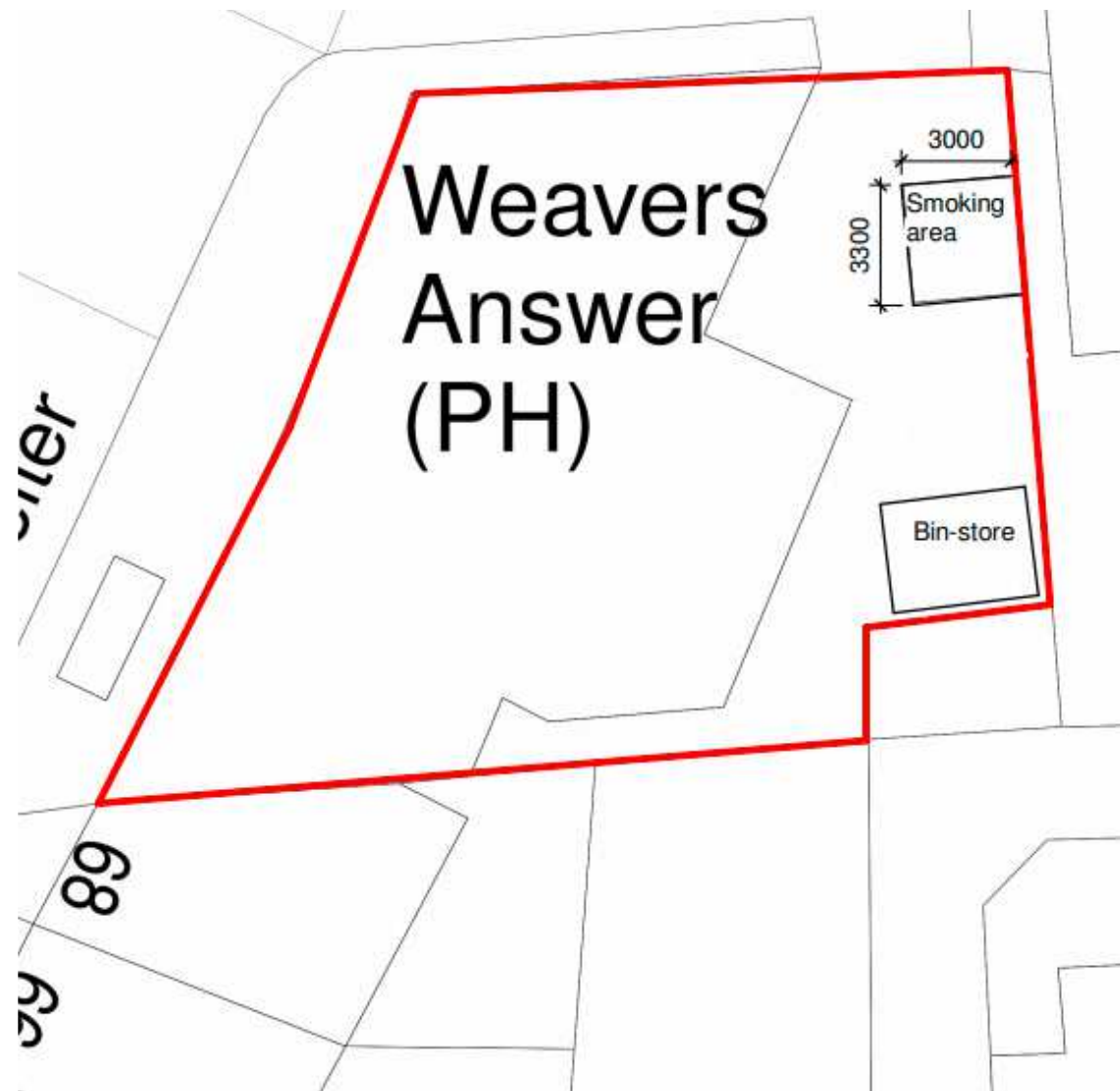

# Proposed ground floor plan

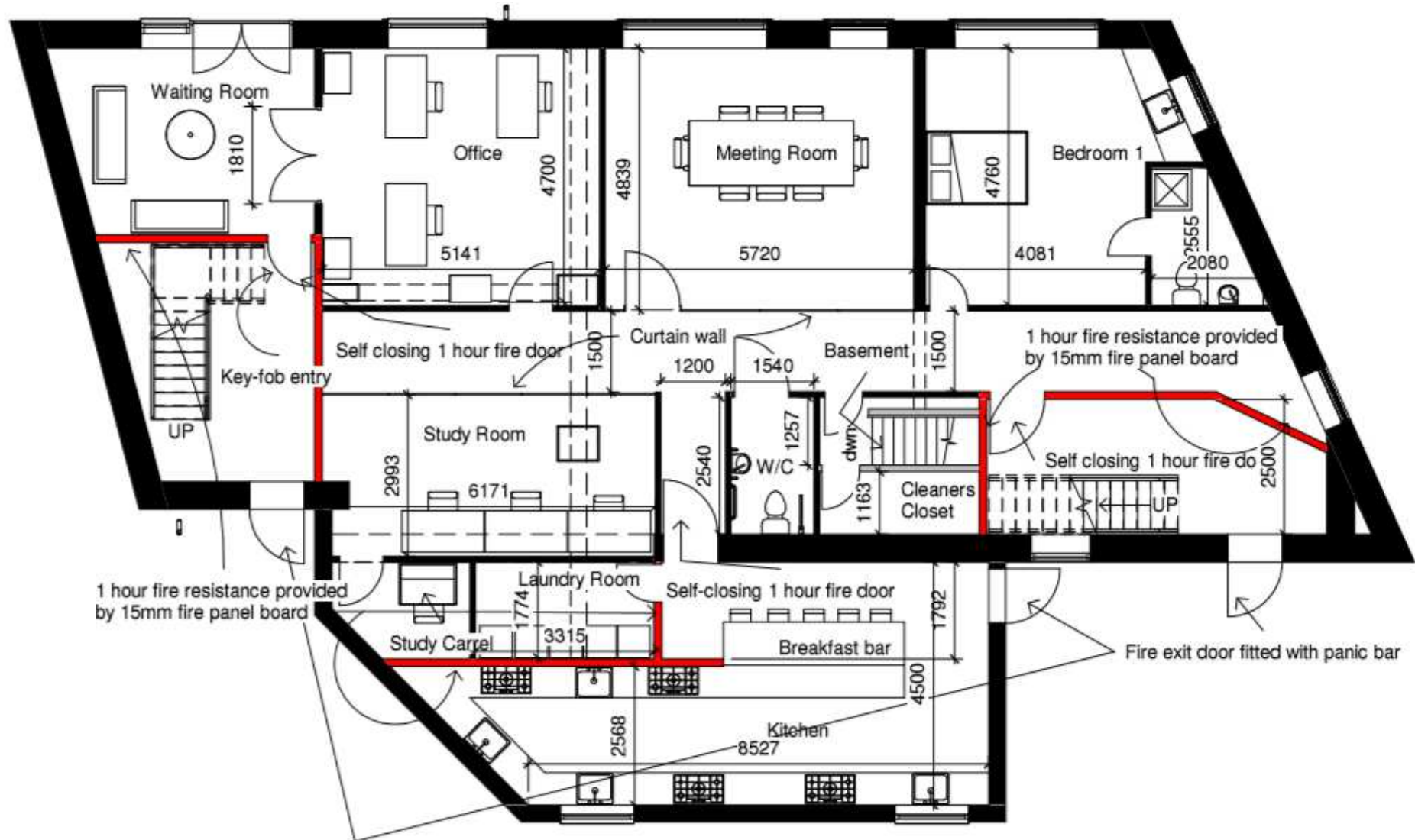

# Original first floor plan

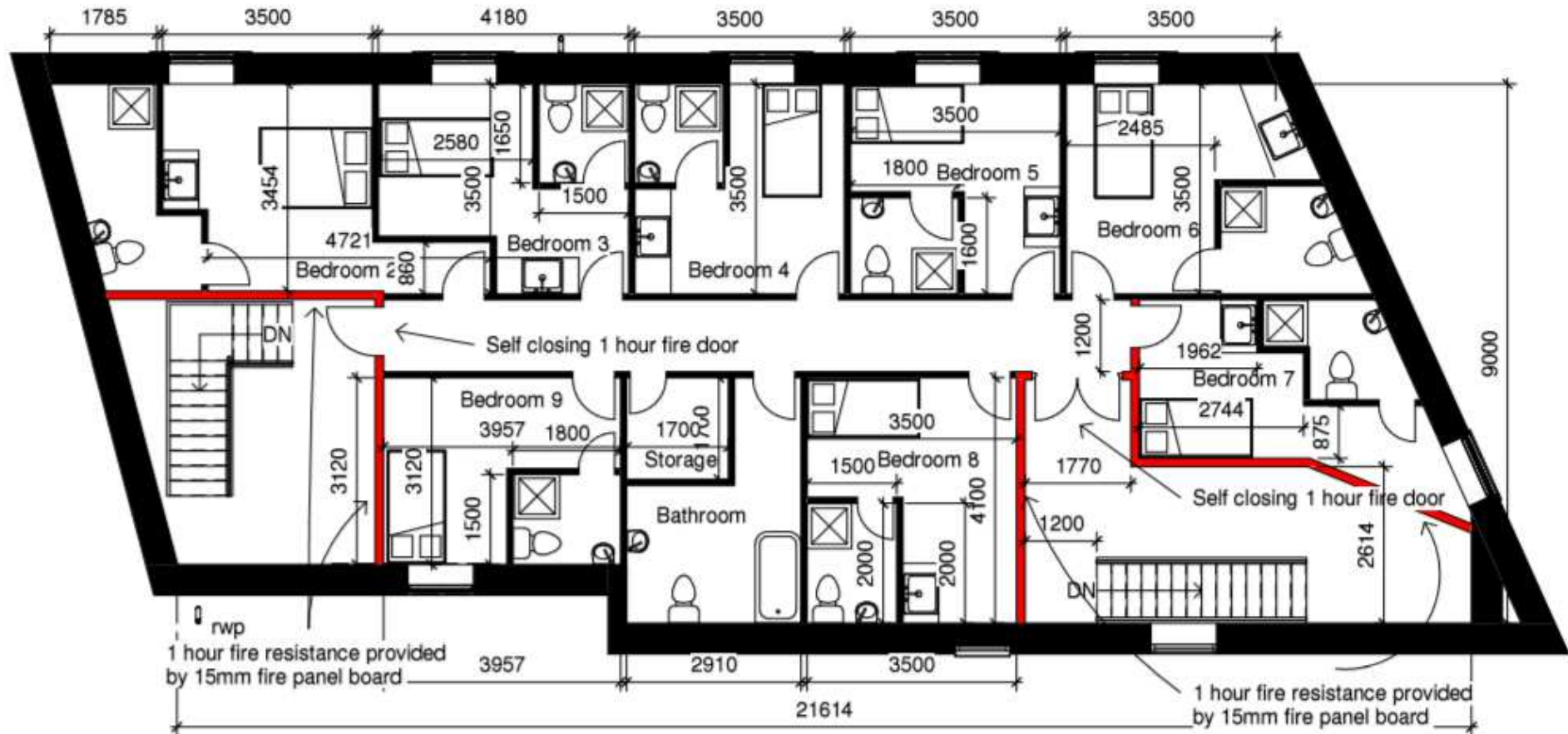

# Revised first floor

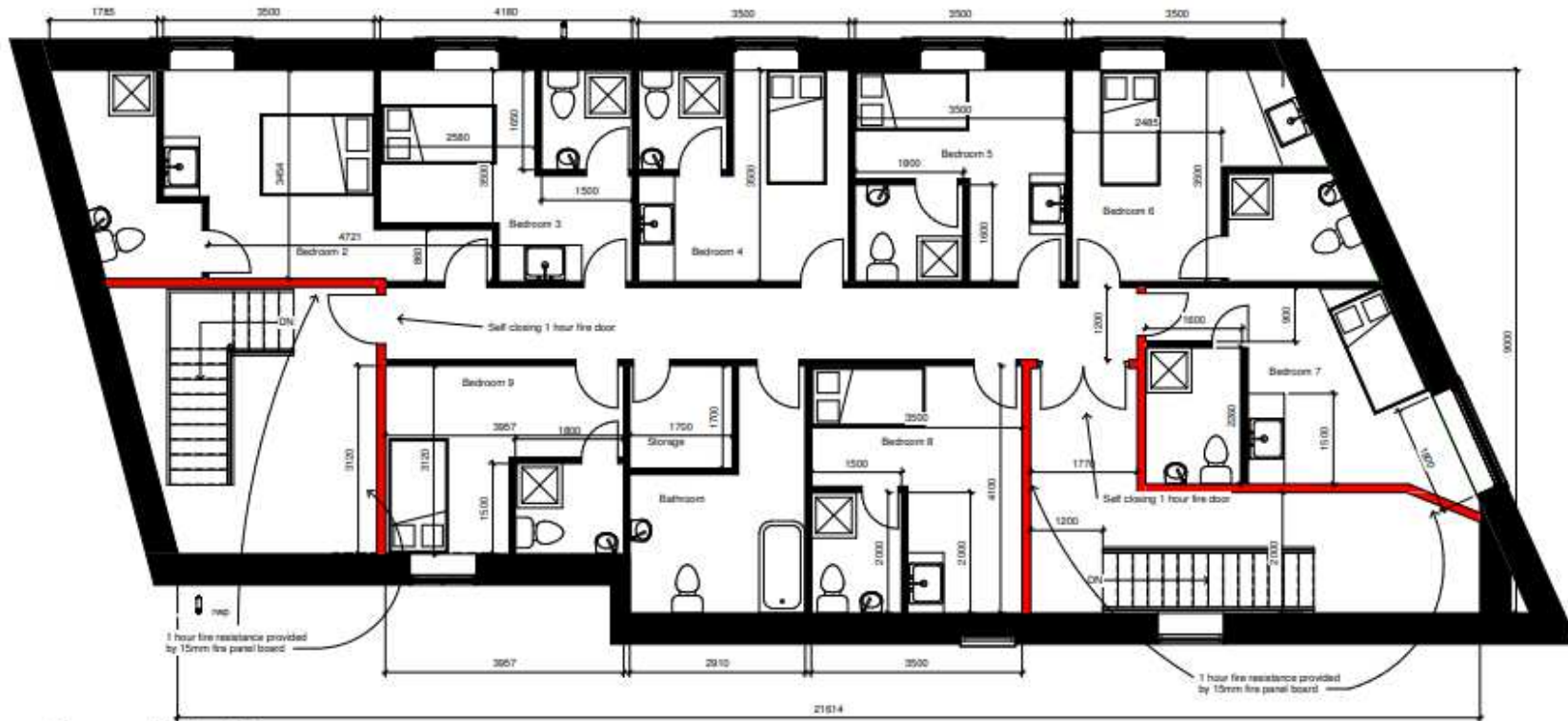

**Proposed First Floor**  
1 : 50



---

# Proposed front and rear elevation

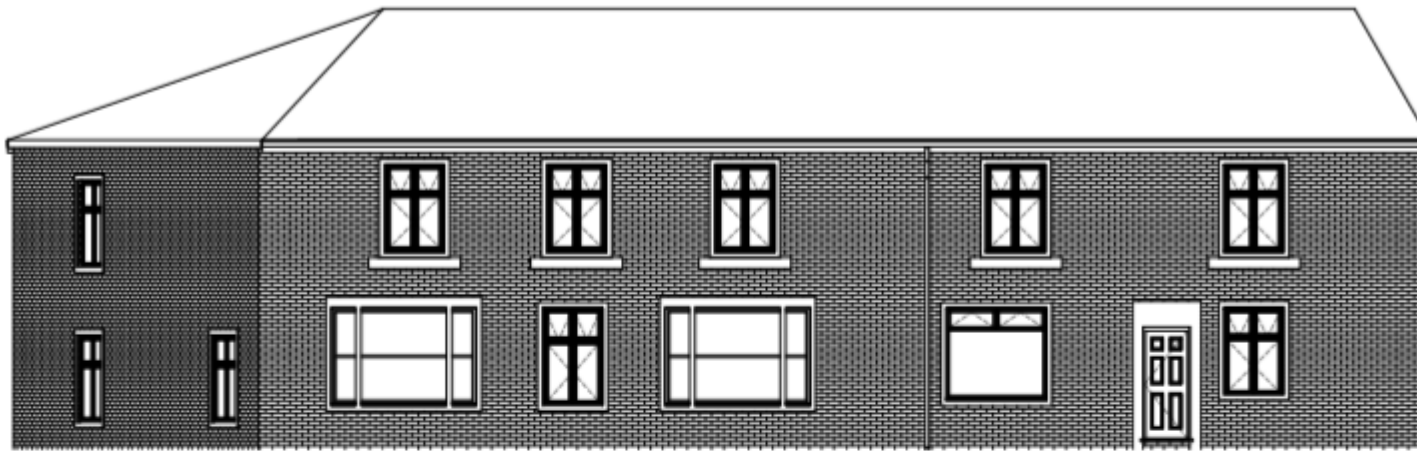

Proposed Front  
1 : 50

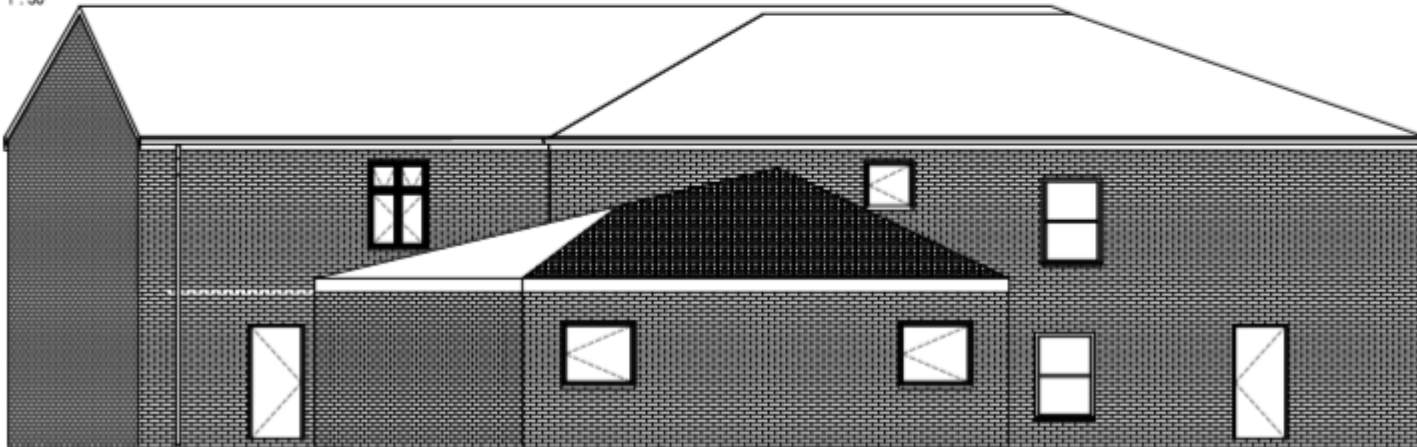

Proposed Rear  
1 : 50

---

## Proposed side elevations

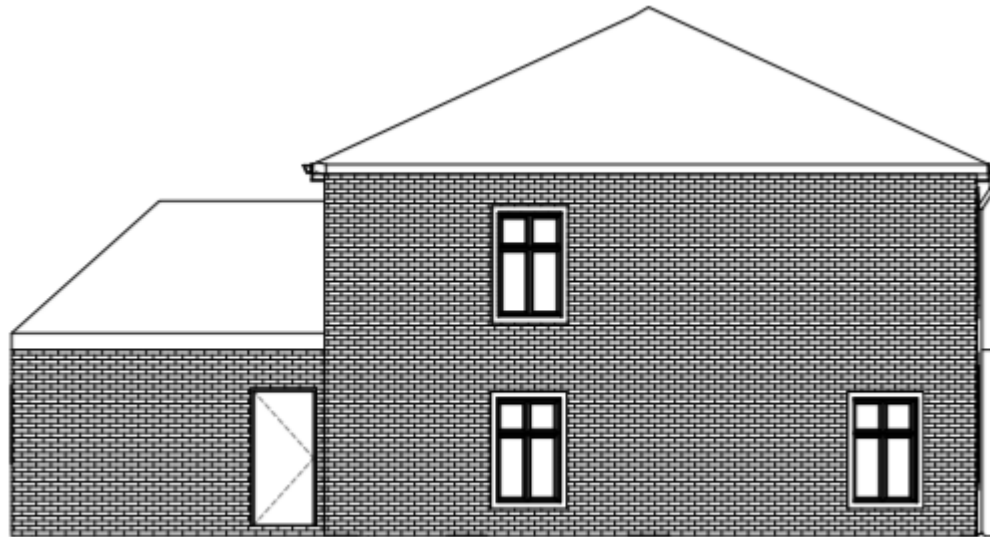

**Proposed Side**  
Chancery Lane

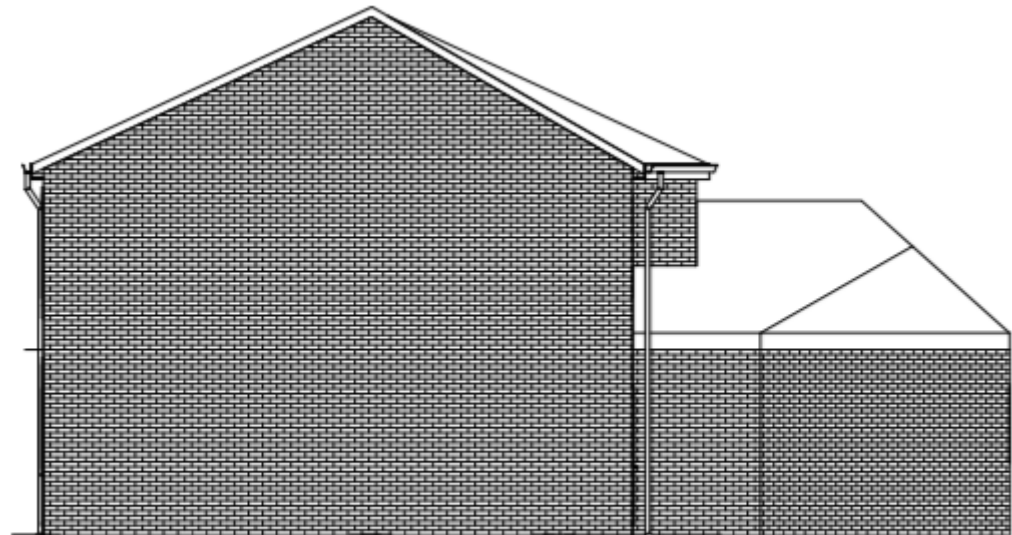

**Proposed Side (68 Milnrow Rd)**